

4 1/2" Rec Roof 1:22.4 With N. COURSE
 Brick Work RecLint 1:2.4
 Plaster 1/2" cm 1:5
 Plaster 9" wall

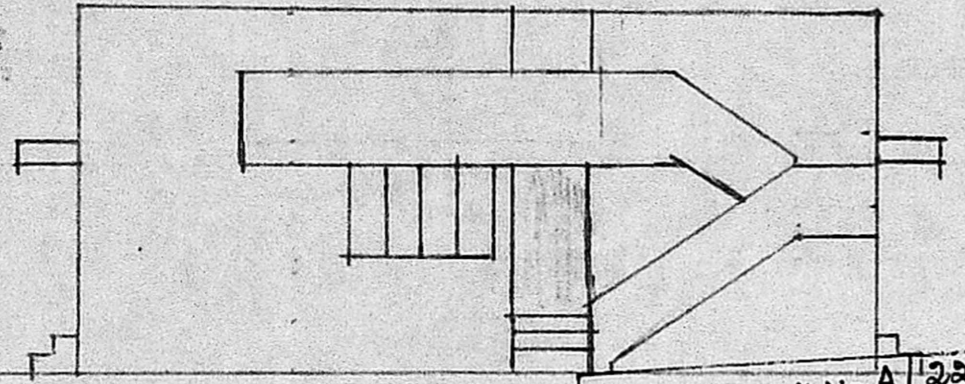
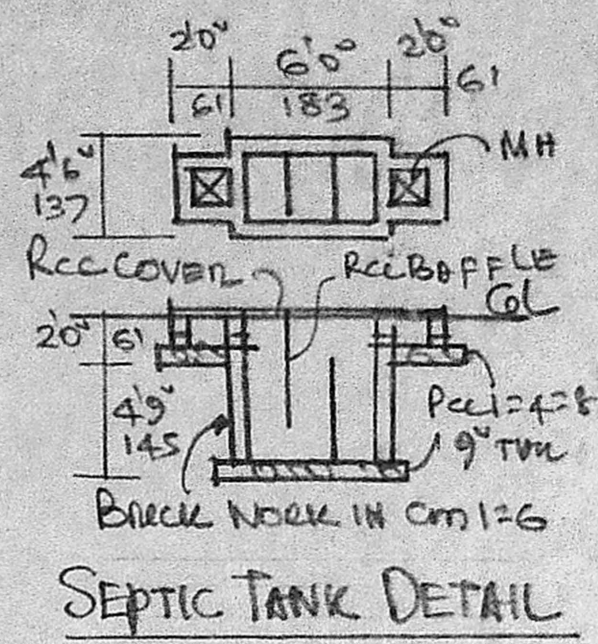

FRONT ELEVATION APPROVED

Subject to the conditions in this office letter

Planning Permit No. A/224/89
 No. A/2678/89 Dt. 20.3.89.
 FOR MEMBER SECRETARY
 MADRAS METROPOLITAN
 DEVELOPMENT AUTHORITY

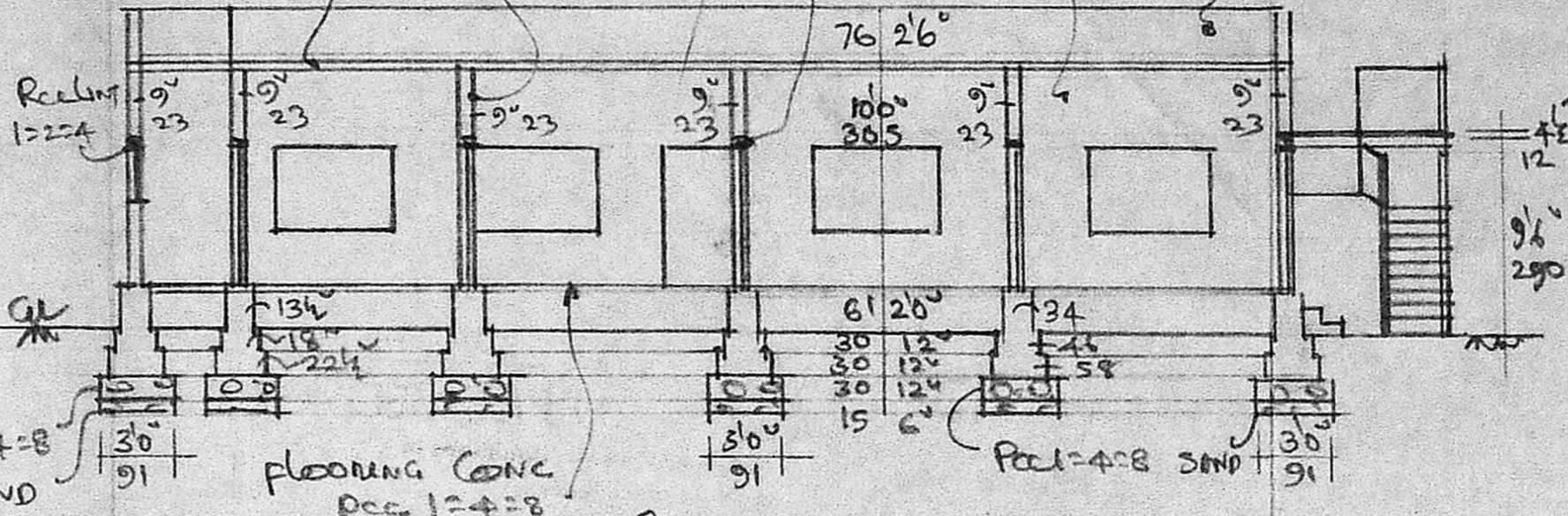

SECTION AA

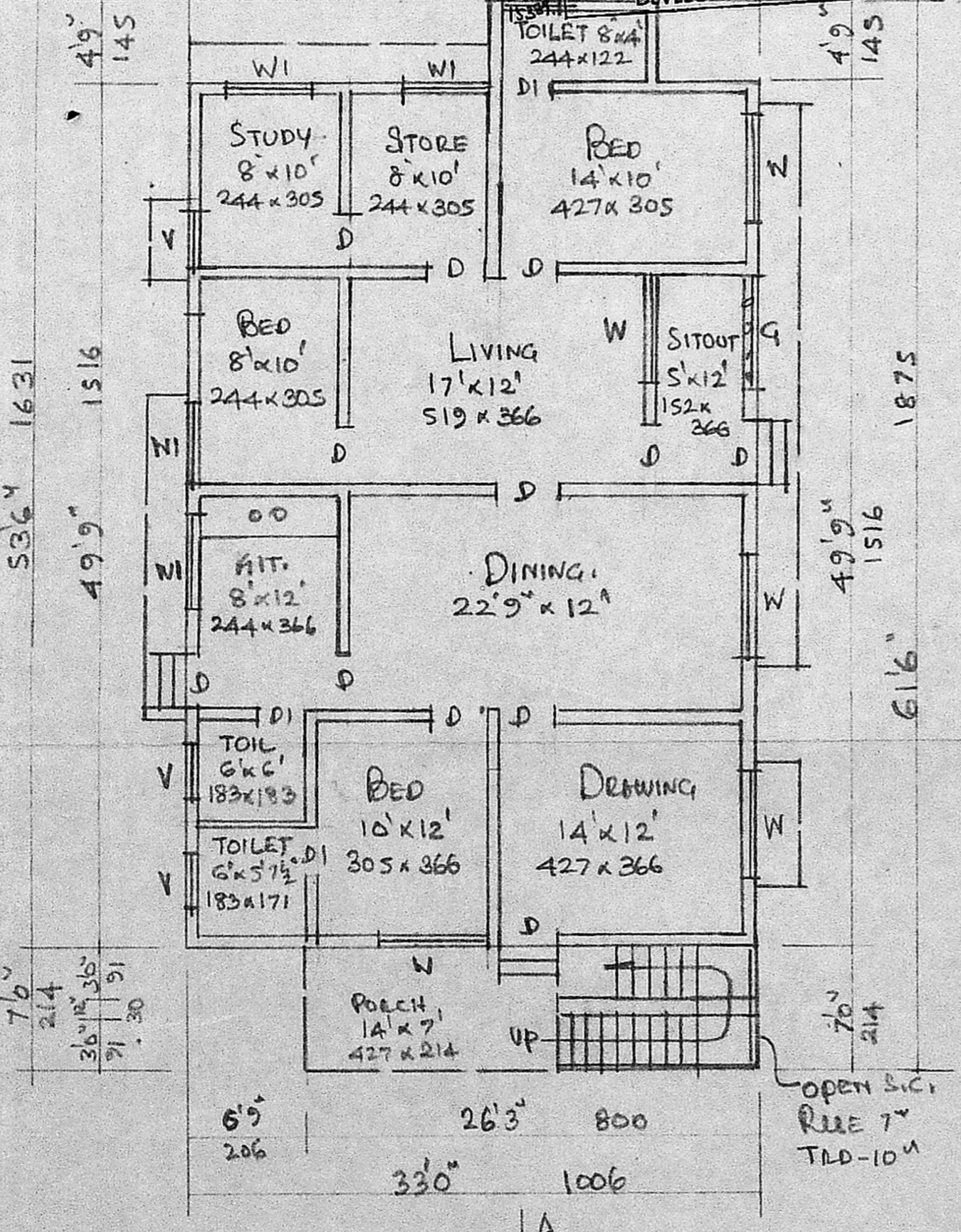

PLAN

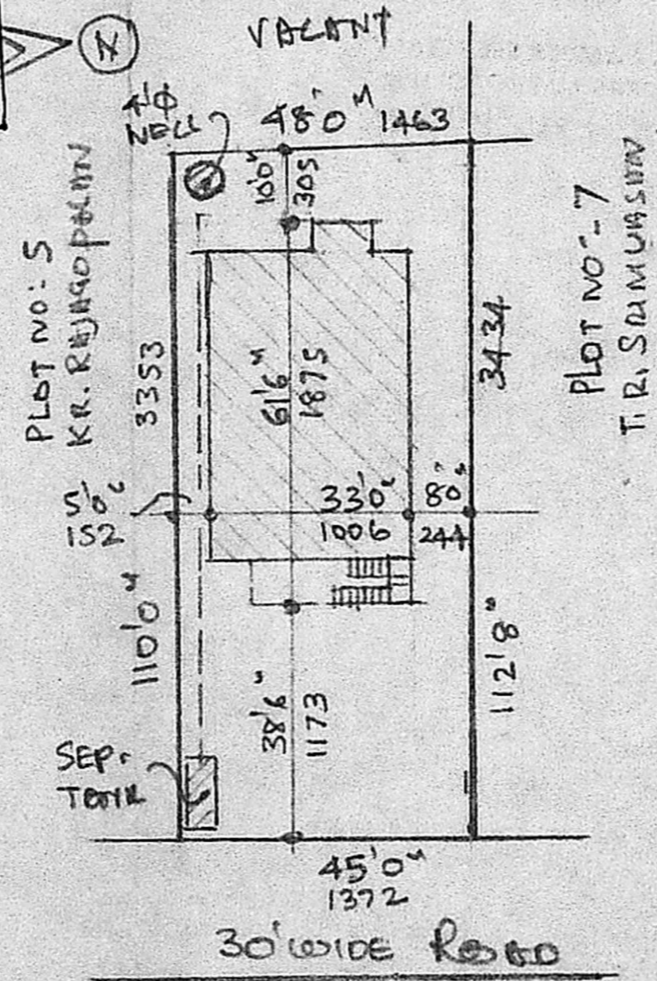

SITE PLAN - PLOT 6
 SCALE 1:400

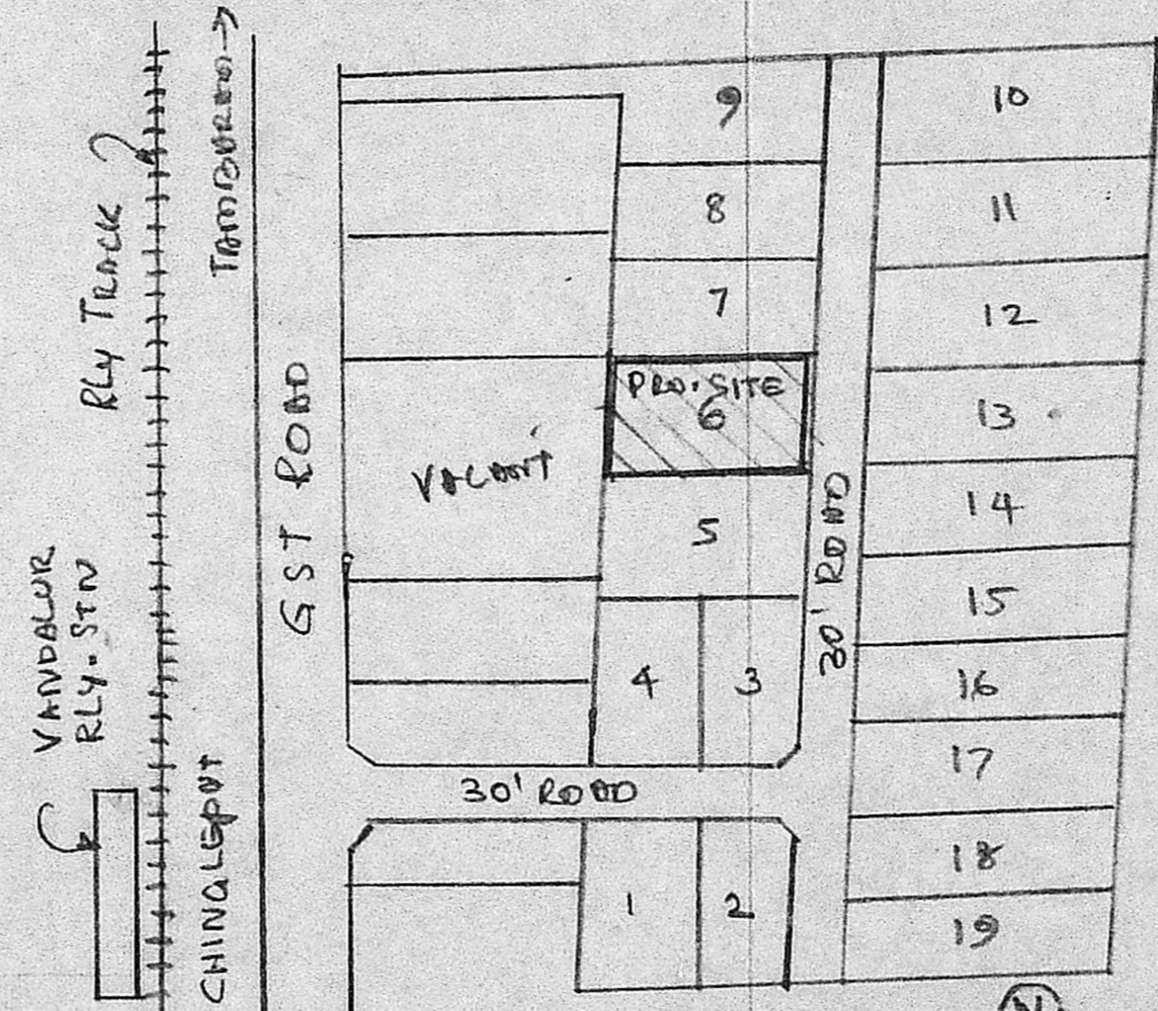

KEY PLAN
 (NTS)

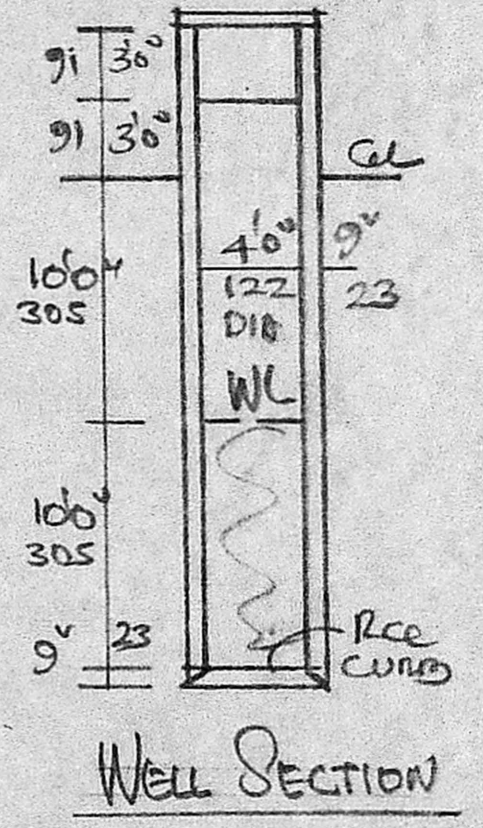

WELL SECTION

PROPOSED DWELLING HOUSE AT
 PLOT NO: 6, S. NO: 200/ 1A - 1A OF
 LAKSHMI NAGAR IN VANDALUR
 VILLAGE; KATTANKOLATHUR.
 PANCHAYAT UNION LIMIT.
 CHINGLEPOT TALUK & DIST.
 SCALE 1:100

	JOINERY	FT	CMS
D	DOOR	3'3" x 6'6"	100 x 200
DI	"	2'6" x 6'6"	76 x 200
W	WINDOW	6'0" x 4'0"	183 x 122
WI	"	4'6" x 4'0"	137 x 122
G	MS GRILL	6'0" x 4'0"	183 x 122
V	VENTL.	3'0" x 2'0"	91 x 61

	AREA	FT ²	M ²
PLOT		5177	481
PLINTH		1687	157
CARPET		1389	129

OWNER: R. SARADHAMBAL

R. Mohan Rao, P.E.S.I.
 LICENSED SURVEYOR
 CORPORATION OF MADRAS
 REG. NO. 14
 AMBATTUR TOWN SHIP
 ALANDUR MUNICIPALITY
 CONSULTING ENGINEER & CONTRACTOR
 Office: 15 MADLEY RD
 NAGAR, MADRAS-600 047